

C161-244

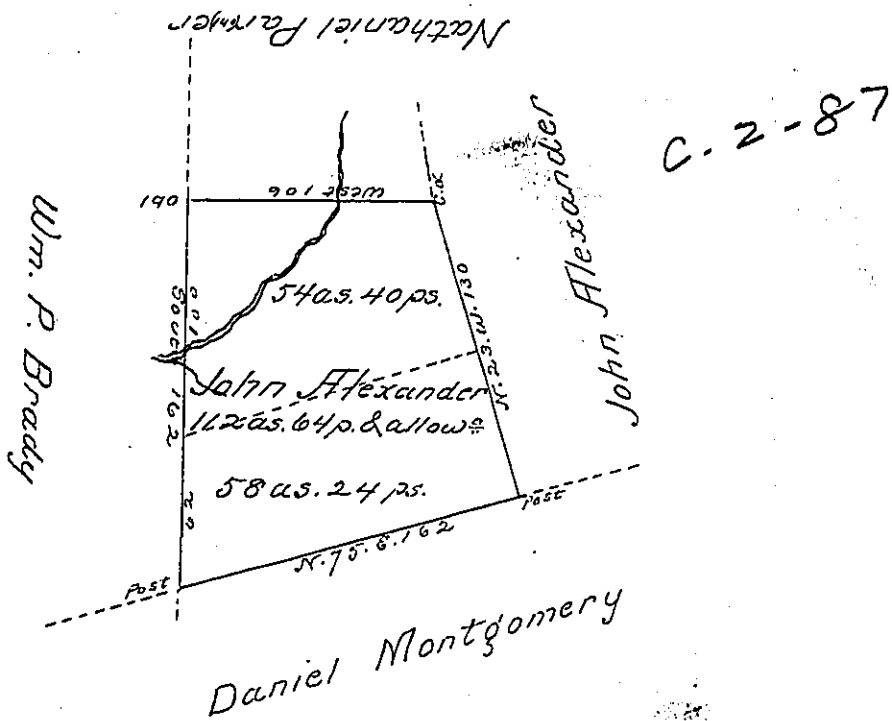

Situate in Chillisquaque Township in Northumberland County adjoining lands of Daniel Montgomery & Wm. P. Brady & other lands of the said John Alexander Surveyed unto John Alexander about the year 1797 by virtue of Warrant Dated the 1 day of April 1793 Resurveyed & Corrected the 23d. day of May 1809 by order of Henry Donnell Esqr.

(161)0<sup>2</sup> Woodside D.S

To Andrew Port Esquire  
 Surveyor General

IN TESTIMONY that the above is a copy of the original remaining on file in the Department of Internal Affairs of Pennsylvania, made conformably to an Act of Assembly approved the 16th day of February, 1833, I have hereunto set my Hand and caused the Seal of said Department to be affixed at Harrisburg, this fifth day of June 1900

James W. Leno  
 Secretary of Internal Affairs.